

Guitar 2

Brandenburg Concerto No. 3

First Movement

J.S. Bach

6

10

16

21

25

28

32

35

39

42

47

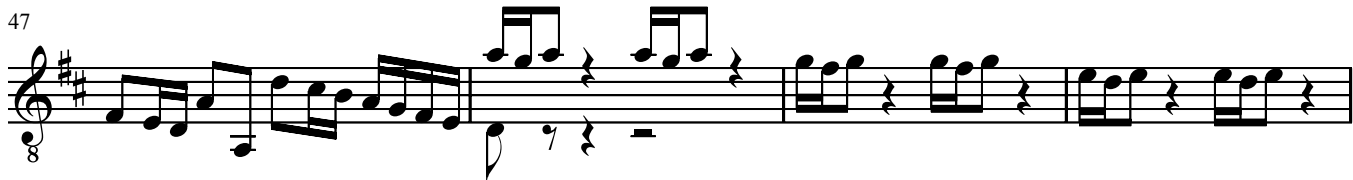

51

54

57

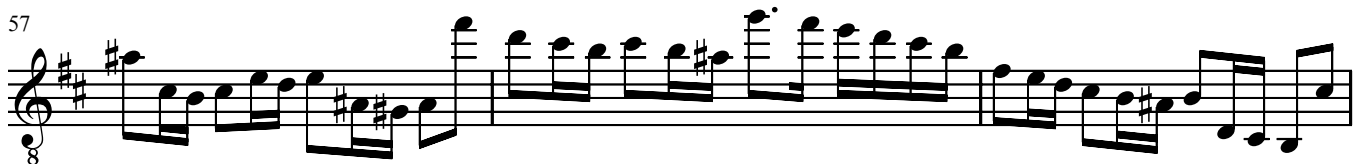

60

64

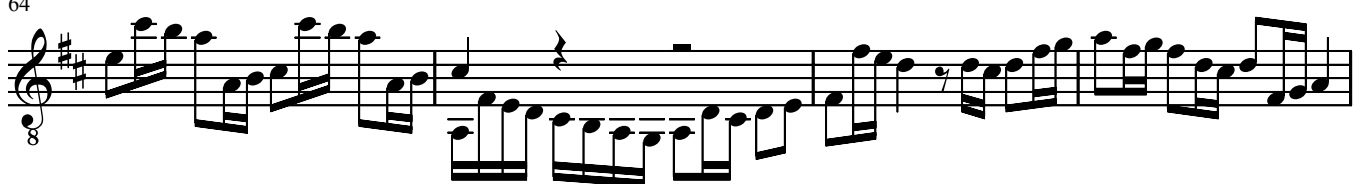

68

72

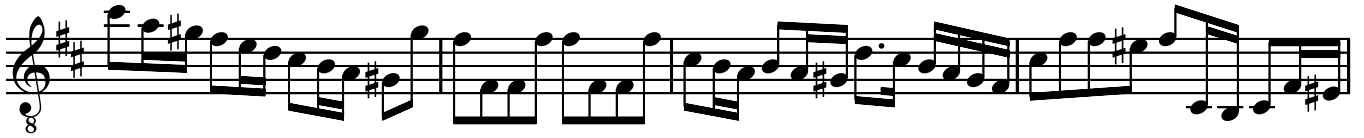

76

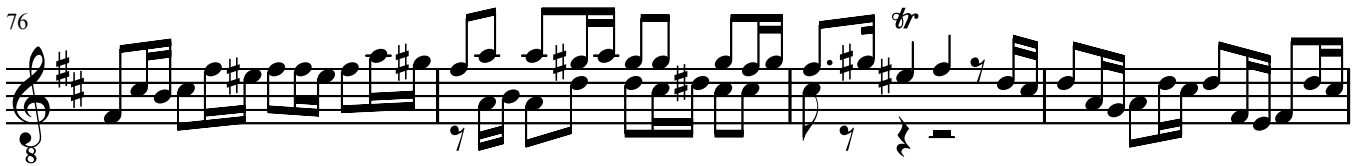

80

84

87

90

94

98

102

105

109

113

117

120

123

127

132

136
