

# Guitar 1 Pavane For A Dead Princess

Maurice Ravel  
Arranged By Keith Van Zandt

Moderato (♩ = c. 90)

*Dolce*

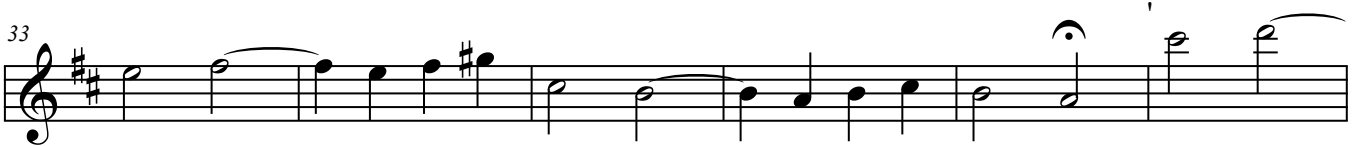

Guitar 1

*rit.* Pavane - Ravel

*a tempo*

63

69

74

80

86

92

98

104

111
